



# Raising a family after MY stroke



**ELASF2024 \***  
**11th and 12th March**  
**Diana Wong Ramos**

# Family definition



---

noun

---

a person's set of relatives

---

Group of people living under the  
same roof ( the father, mother and  
children)

---

Group of people with common  
ancestry

This is my  
family!

---





...and these  
are our  
children!

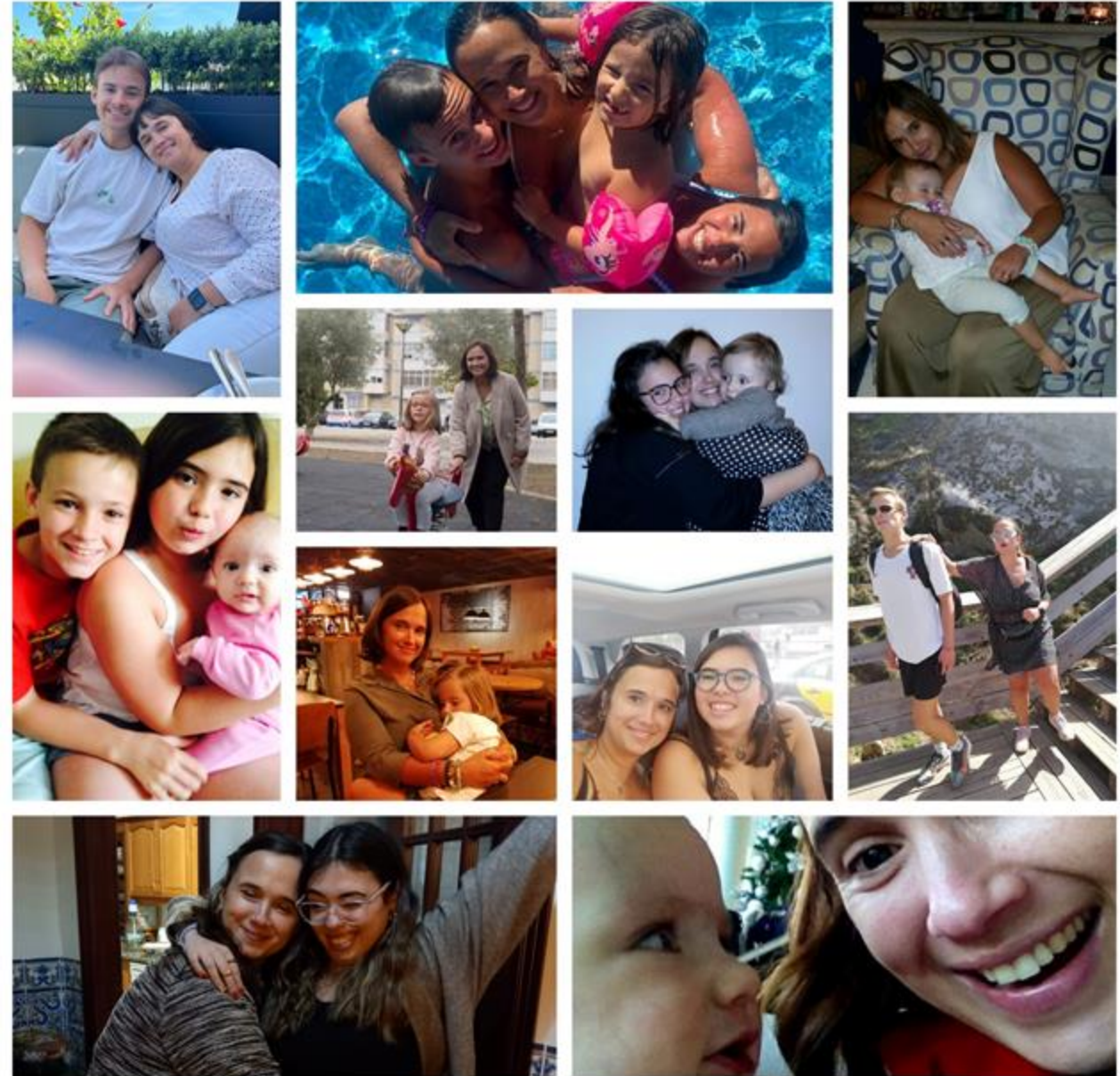

# What it's like to be a woman, a mother and a patient advocate after a stroke



# Enjoy family quality time

---



Typically when we think of families, the traditional nuclear and extended family who are biologically related may come to mind. However, a family can be made up of anyone a person considers to be their family.

A family shares emotional bonds, common values, goals and responsibilities.

Family members contribute significantly to the wellbeing of each other





# Thank you very much!

---

[dianawong76@gmail.com](mailto:dianawong76@gmail.com)

[diana.wong.ramos@portugalavc.pt](mailto:diana.wong.ramos@portugalavc.pt)

<https://pt.linkedin.com/in/diana-wong-ramos>

<https://www.facebook.com/diana.wongramos>

<https://www.instagram.com/diwongramos>

<https://twitter.com/DianaWongRamos1>

